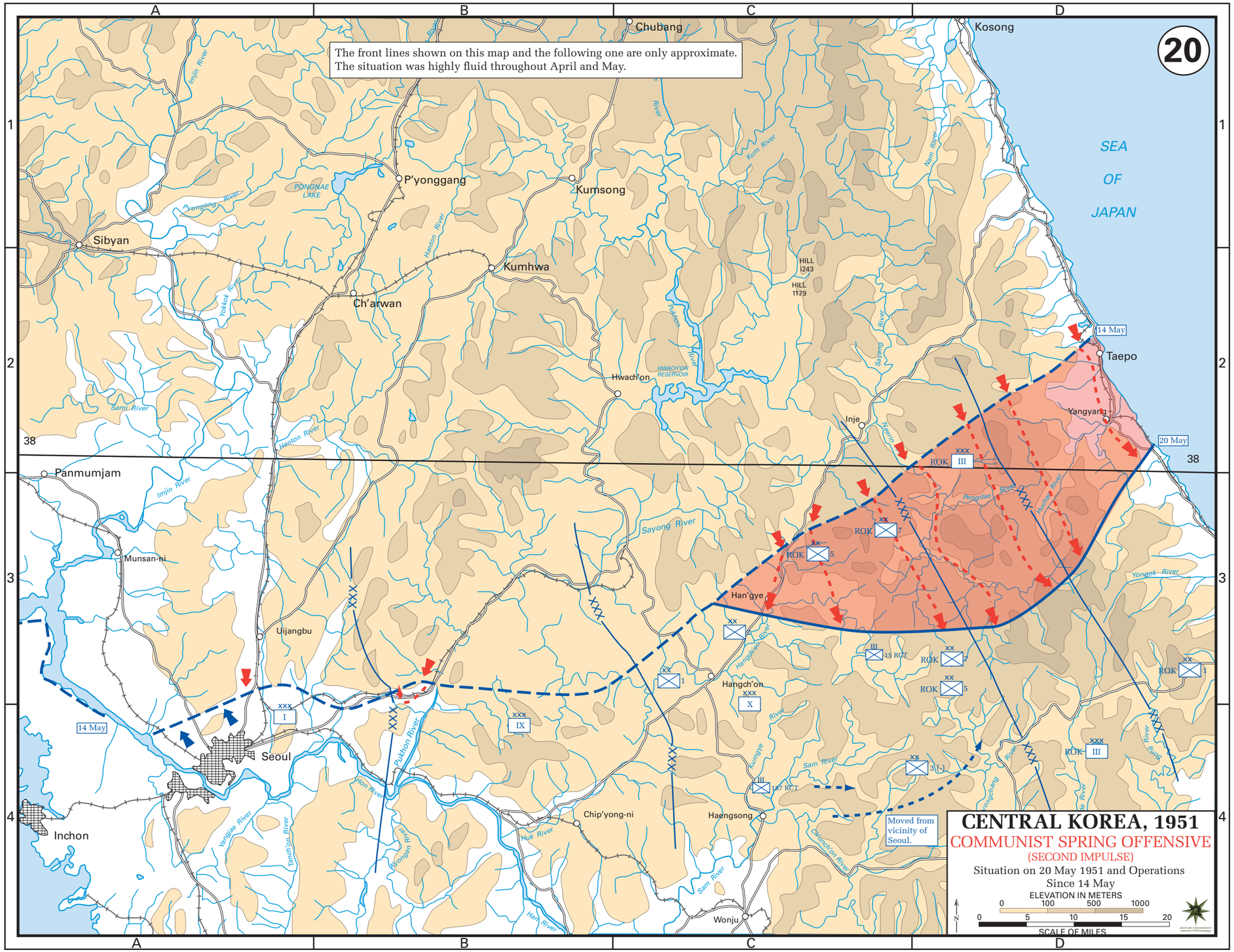
20
The front lines shown on this map and the following one are only approximate.
The situation was highly fluid throughout April and May.
CENTRAL KOREA, 1951
COMMUNIST SPRING OFFENSIVE
(SECOND IMPULSE)
Situation on 20 May 1951 and Operations
Since 14 May
ELEVATION IN METERS
0 100 500 1000
0 5 10 15 20
SCALE OF MILES
SEA OF JAPAN
Kosong
Chubang
P'yonggang
Kumsong
Sibyan
Kumhwa
Ch'orwan
Taepo
Yangyang
Hwach'on
Inje
Panmumjam
Munsan-ni
Uijangbu
Han'gye
Hangch'on
Seoul
Inchon
Chip'yong-ni
Haengsong
Wonju
14 May
20 May
Moved from vicinity of Seoul.
ROK III
ROK 7
ROK 5
ROK 1
15 RCT
17 RCT
3 (-)
I
IX
X
38